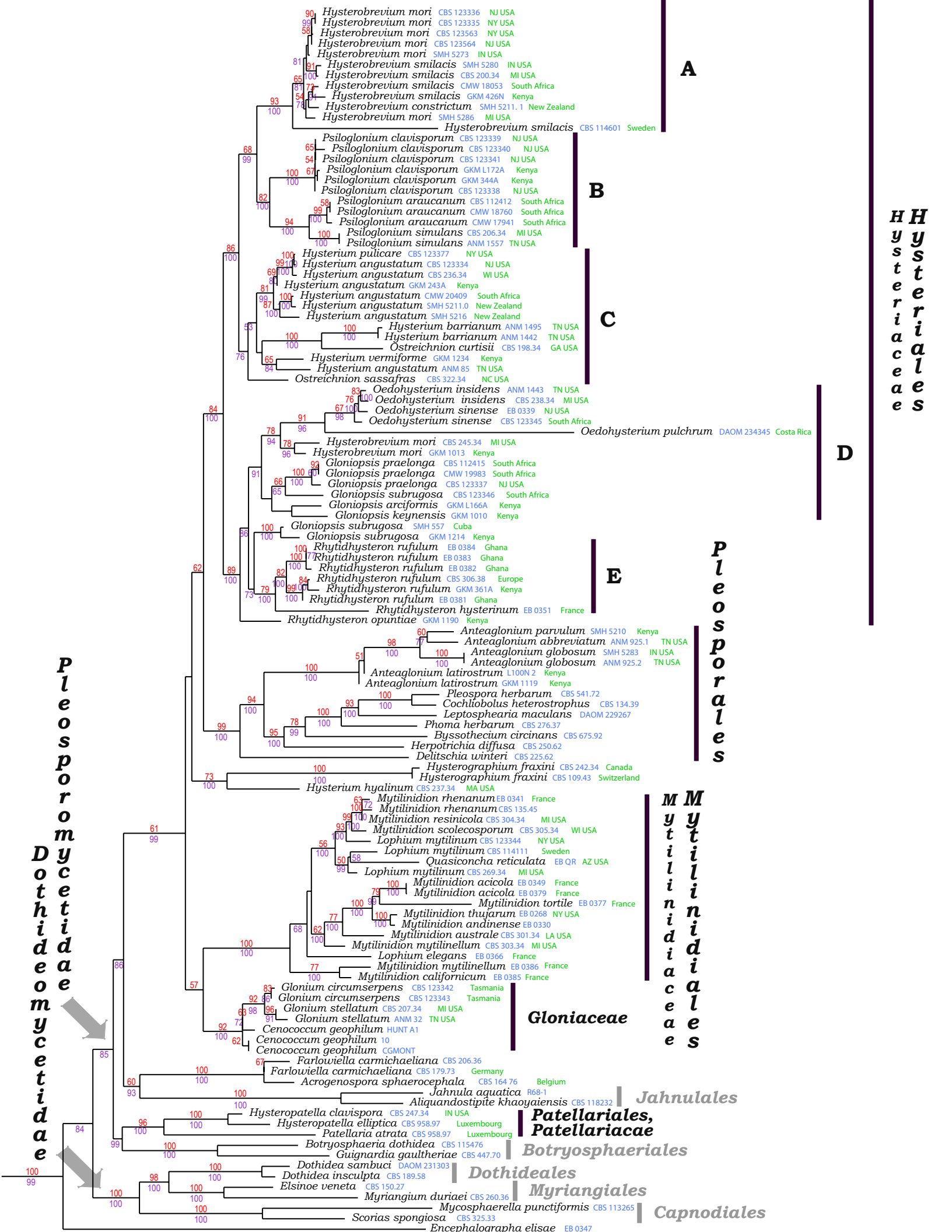
Hysterobrevium mori CBS 123336 NJ USA
Hysterobrevium mori CBS 123335 NY USA
Hysterobrevium mori CBS 123563 NY USA
Hysterobrevium mori CBS 123564 NJ USA
Hysterobrevium mori SMH 5273 IN USA
Hysterobrevium smilacis SMH 5280 IN USA
Hysterobrevium smilacis CBS 200.34 MI USA
Hysterobrevium smilacis CMW 18053 South Africa
Hysterobrevium smilacis GKM 426N Kenya
Hysterobrevium constrictum SMH 5211. 1 New Zealand
Hysterobrevium mori SMH 5286 MI USA
Hysterobrevium smilacis CBS 114601 Sweden
A
Psiloglonium clavisporum CBS 123339 NJ USA
Psiloglonium clavisporum CBS 123340 NJ USA
Psiloglonium clavisporum CBS 123341 NJ USA
Psiloglonium clavisporum GKM L172A Kenya
Psiloglonium clavisporum GKM 344A Kenya
Psiloglonium clavisporum CBS 123338 NJ USA
Psiloglonium araucanum CBS 112412 South Africa
Psiloglonium araucanum CMW 18760 South Africa
Psiloglonium araucanum CMW 17941 South Africa
Psiloglonium simulans CBS 206.34 MI USA
Psiloglonium simulans ANM 1557 TN USA
B
Hysterium pulicare CBS 123377 NY USA
Hysterium angustatum CBS 123334 NJ USA
Hysterium angustatum CBS 236.34 WI USA
Hysterium angustatum GKM 243A Kenya
Hysterium angustatum CMW 20409 South Africa
Hysterium angustatum SMH 5211.0 New Zealand
Hysterium angustatum SMH 5216 New Zealand
Hysterium barrianum ANM 1495 TN USA
Hysterium barrianum ANM 1442 TN USA
Ostreichnion curtisii CBS 198.34 GA USA
Hysterium vermiforme GKM 1234 Kenya
Hysterium angustatum ANM 85 TN USA
Ostreichnion sassafras CBS 322.34 NC USA
C
Oedohysterium insidens ANM 1443 TN USA
Oedohysterium insidens CBS 238.34 MI USA
Oedohysterium sinense EB 0339 NJ USA
Oedohysterium sinense CBS 123345 South Africa
Oedohysterium pulchrum DAOM 234345 Costa Rica
Hysterobrevium mori CBS 245.34 MI USA
Hysterobrevium mori GKM 1013 Kenya
Gloniopsis praelonga CBS 112415 South Africa
Gloniopsis praelonga CMW 19983 South Africa
Gloniopsis praelonga CBS 123337 NJ USA
Gloniopsis subrugosa CBS 123346 South Africa
Gloniopsis arciformis GKM L166A Kenya
Gloniopsis keynensis GKM 1010 Kenya
Gloniopsis subrugosa SMH 557 Cuba
Gloniopsis subrugosa GKM 1214 Kenya
D
Rhytidhysteron rufulum EB 0384 Ghana
Rhytidhysteron rufulum EB 0383 Ghana
Rhytidhysteron rufulum EB 0382 Ghana
Rhytidhysteron rufulum CBS 306.38 Europe
Rhytidhysteron rufulum GKM 361A Kenya
Rhytidhysteron rufulum EB 0381 Ghana
Rhytidhysteron hysterinum EB 0351 France
Rhytidhysteron opuntiae GKM 1190 Kenya
E
Hysteriaceae
Hysteriales
Anteaglonium parvulum SMH 5210 Kenya
Anteaglonium abbreviatum ANM 925.1 TN USA
Anteaglonium globosum SMH 5283 IN USA
Anteaglonium globosum ANM 925.2 TN USA
Anteaglonium latirostrum L100N 2 Kenya
Anteaglonium latirostrum GKM 1119 Kenya
Pleospora herbarum CBS 541.72
Cochliobolus heterostrophus CBS 134.39
Leptosphearia maculans DAOM 229267
Phoma herbarum CBS 276.37
Byssothecium circinans CBS 675.92
Herpotrichia diffusa CBS 250.62
Delitschia winteri CBS 225.62
Pleosporales
Hysterographium fraxini CBS 242.34 Canada
Hysterographium fraxini CBS 109.43 Switzerland
Hysterium hyalinum CBS 237.34 MA USA
Mytilinidion rhenanum EB 0341 France
Mytilinidion rhenanum CBS 135.45
Mytilinidion resinicola CBS 304.34 MI USA
Mytilinidion scolecosporum CBS 305.34 WI USA
Lophium mytilinum CBS 123344 NY USA
Lophium mytilinum CBS 114111 Sweden
Quasiconcha reticulata EB QR AZ USA
Lophium mytilinum CBS 269.34 MI USA
Mytilinidion acicola EB 0349 France
Mytilinidion acicola EB 0379 France
Mytilinidion tortile EB 0377 France
Mytilinidion thujarum EB 0268 NY USA
Mytilinidion andinense EB 0330
Mytilinidion australe CBS 301.34 LA USA
Mytilinidion mytilinellum CBS 303.34 MI USA
Lophium elegans EB 0366 France
Mytilinidion mytilinellum EB 0386 France
Mytilinidion californicum EB 0385 France
Mytilinidiaceae
Mytilinidiales
Glonium circumserpens CBS 123342 Tasmania
Glonium circumserpens CBS 123343 Tasmania
Glonium stellatum CBS 207.34 MI USA
Glonium stellatum ANM 32 TN USA
Cenococcum geophilum HUNT A1
Cenococcum geophilum 10
Cenococcum geophilum CGMONT
Gloniaceae
Farlowiella carmichaeliana CBS 206.36
Farlowiella carmichaeliana CBS 179.73 Germany
Acrogenospora sphaerocephala CBS 164 76 Belgium
Jahnula aquatica R68-1
Aliquandostipite khaoyaiensis CBS 118232
Jahnulales
Hysteropatella clavispora CBS 247.34 IN USA
Hysteropatella elliptica CBS 958.97 Luxembourg
Patellaria atrata CBS 958.97 Luxembourg
Patellariales, Patellariacae
Botryosphaeria dothidea CBS 115476
Guignardia gaultheriae CBS 447.70
Botryosphaeriales
Dothidea sambuci DAOM 231303
Dothidea insculpta CBS 189.58
Dothideales
Elsinoe veneta CBS 150.27
Myriangium duriaei CBS 260.36
Myriangiales
Mycosphaerella punctiformis CBS 113265
Scorias spongiosa CBS 325.33
Capnodiales
Encephalographa elisae EB 0347
Dothideomycetidae
Pleosporomycetidae